

MICROFILMED

FILED
GREENVILLE CO., S.C.

Nov 2 1 31 PM '84

DONNIE S. TARKERSLEY
R.M.C.

PLAT. BOBBY CHAPMAN
BY THIS OFFICE 5-15-1978.

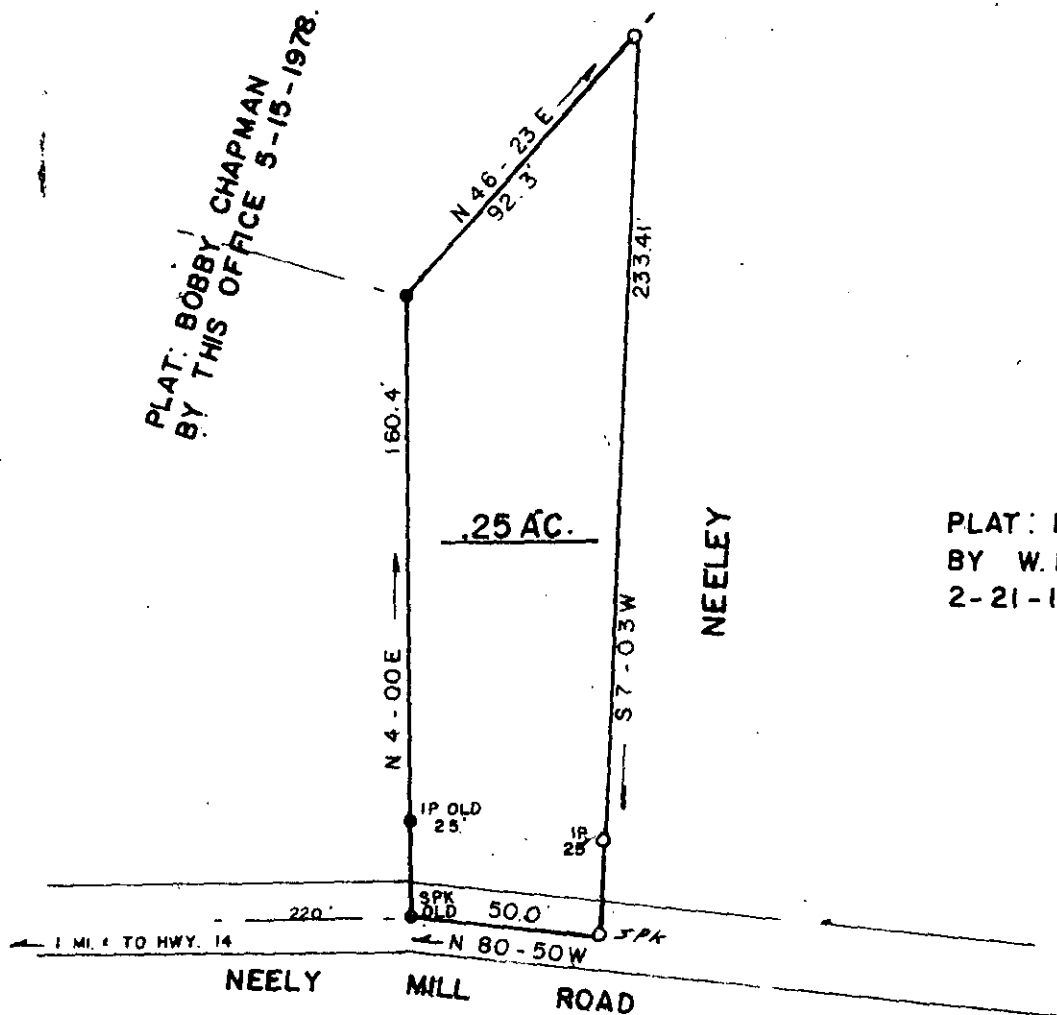

PLAT: ROY NEELEY
BY W.N. WILLIS
2-21-1974.

NEELEY

NEELY MILL ROAD

NOT IN FLOOD ZONE.

NOV 2 1984

11-A-91

13541

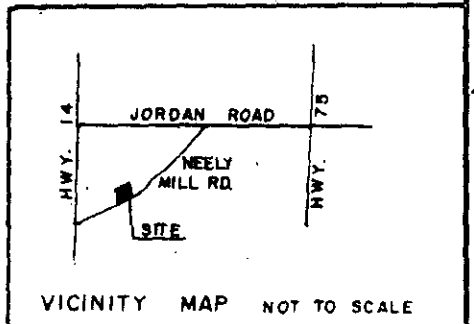

VICINITY MAP NOT TO SCALE

| | | | | | |
|--|-----------------------|-------------------------|--|--|---|
| SURVEY FOR: BOBBY CHAPMAN | | | | SURVEYED BY: JAMES V. GREGORY, R.L.S. ROUTE 3 CAMPOBELLO, S.C. 29322 | |
| LOCATION: NEAR MT. LEBANON CHURCH | | | AREA BY D.M.D. E/C.: 1/6,500 | | |
| COUNTY: GREENVILLE | STATE: S.C. | DRAWN BY: GCA | FIELD: JRS | | |
| BLK. MAP REF.: | D/B REF.: | P/B REF.: | | | |
| DATE: JULY 10, 1984 | | SCALE: 50 0 50 100 | | | |
| I hereby certify that the measurements are correct and there are no encroachments or projections other than shown. | | | IRON PIN SET | | REGISTRATION NO. 6329 MEMBER, S.C. SOCIETY OF REGISTERED LAND SURVEYORS. |
| | | | IRON PIN FOUND | | PLAT NO.: |

GCTD 1 NO. 17

